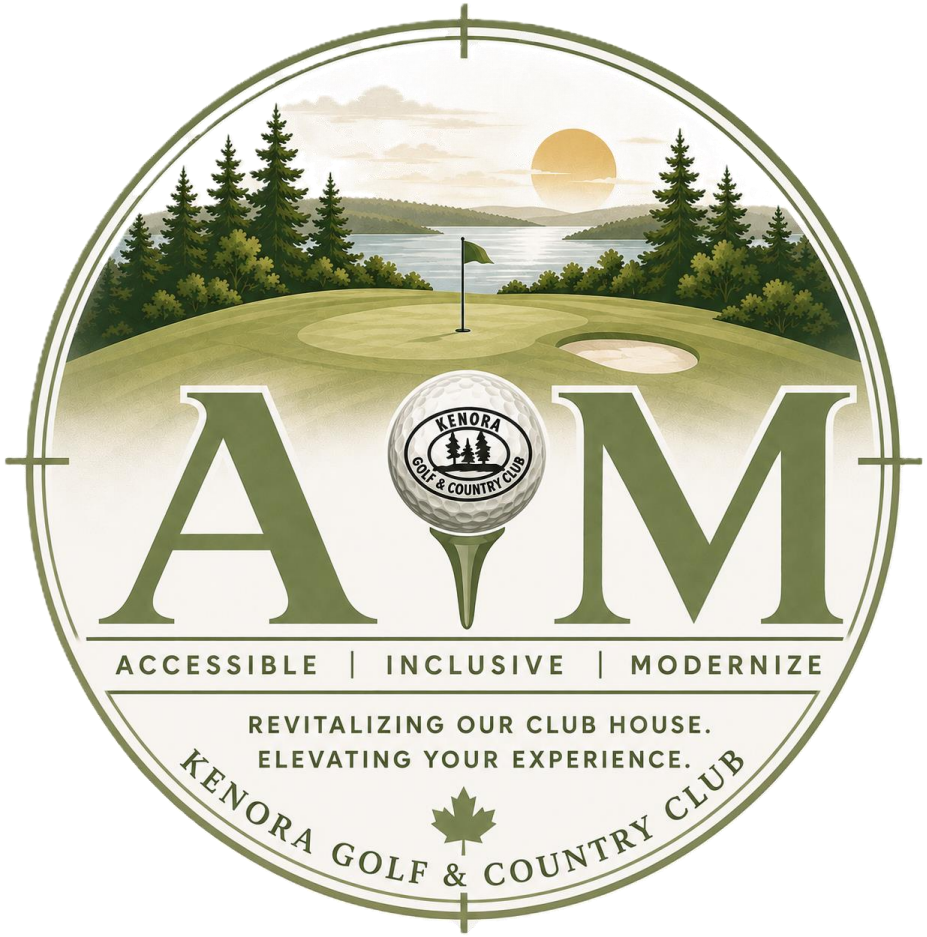

Kenora Golf & Country Club Revitalization Project

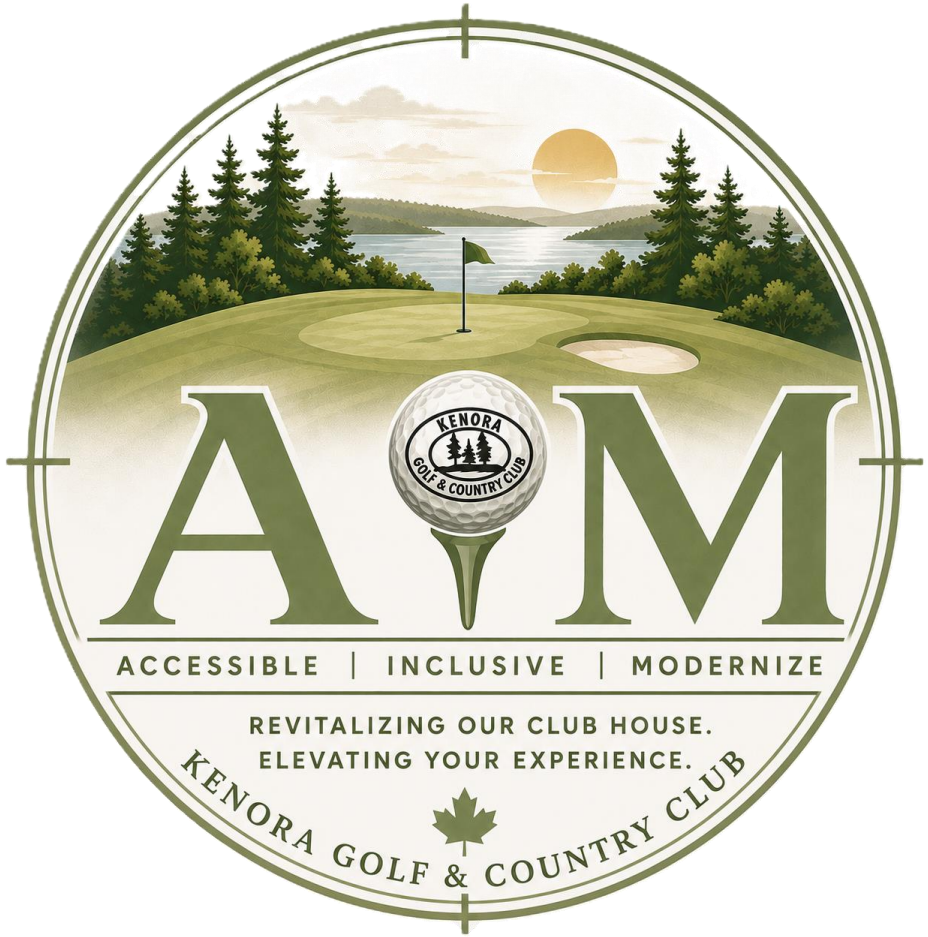

=

Accessible
Inclusive
Modernized

HOW WE GOT HERE

guiding principles the Kenora Golf & Country Club's revitalization project represents a fundamental shift in our approach to community development, blending inclusivity, modernization, and financial sustainability into a cohesive vision for the future. As we embark on this transformative journey, accessibility takes center stage, guiding our efforts to ensure that every individual, regardless of ability, can fully participate in and enjoy the offerings of KGCC.

Currently, our facilities present significant challenges for individuals with mobility impairments, limiting their access to key amenities and experiences. There are challenges for staff as well, hauling heavy food deliveries up existing stairwells. Through strategic capital improvements, including the installation of an elevator, widened doorways, and hallways, we are dismantling these barriers, opening the doors wide to welcome all members of our community to work or play with dignity and ease

HISTORICAL JOURNEY

In the early 20th century, the appeal of lake of the woods as a summer destination prompted discussions about diversifying leisure activities beyond boating and fishing.

Recognizing the demand for golf among visitors, efforts to establish a golf course and club began in 1912. Despite initial challenges in securing suitable land, the club finally formed in 1922, purchasing farmland for the course and clubhouse.

The course opened in 1924, with Jack Vernon as its first pro, overseeing its development into a picturesque and challenging course. Caddies played a significant role in the club's early years, receiving training and modest compensation.

Donations supported competitions, and subsequent years saw expansions and modernizations, including from caddies to golf carts. Events. The addition of nine holes in 1988 and the transition a renovation was completed in the 1990's and is need of a refresh to bring on new younger members and events.







KENORA GOLF & COUNTRY CLUB

The Kenora Golf & Country Club's revitalization project is a testament to our unwavering commitment to progress, inclusivity, and innovation. By prioritizing accessibility and modernization, we are not only elevating our facilities but also enriching the lives of all who call Kenora home.

We invite you to join us on this journey as we pave the way for a brighter, more accessible future at the Kenora Golf & Country Club. Together, we can create a community where everyone feels welcome, valued, and empowered to thrive



KENORA
GOLF & COUNTRY CLUB


KENORA


KENORA
GOLF & COUNTRY CLUB







KGCC FLOOR PLAN PROSHOP

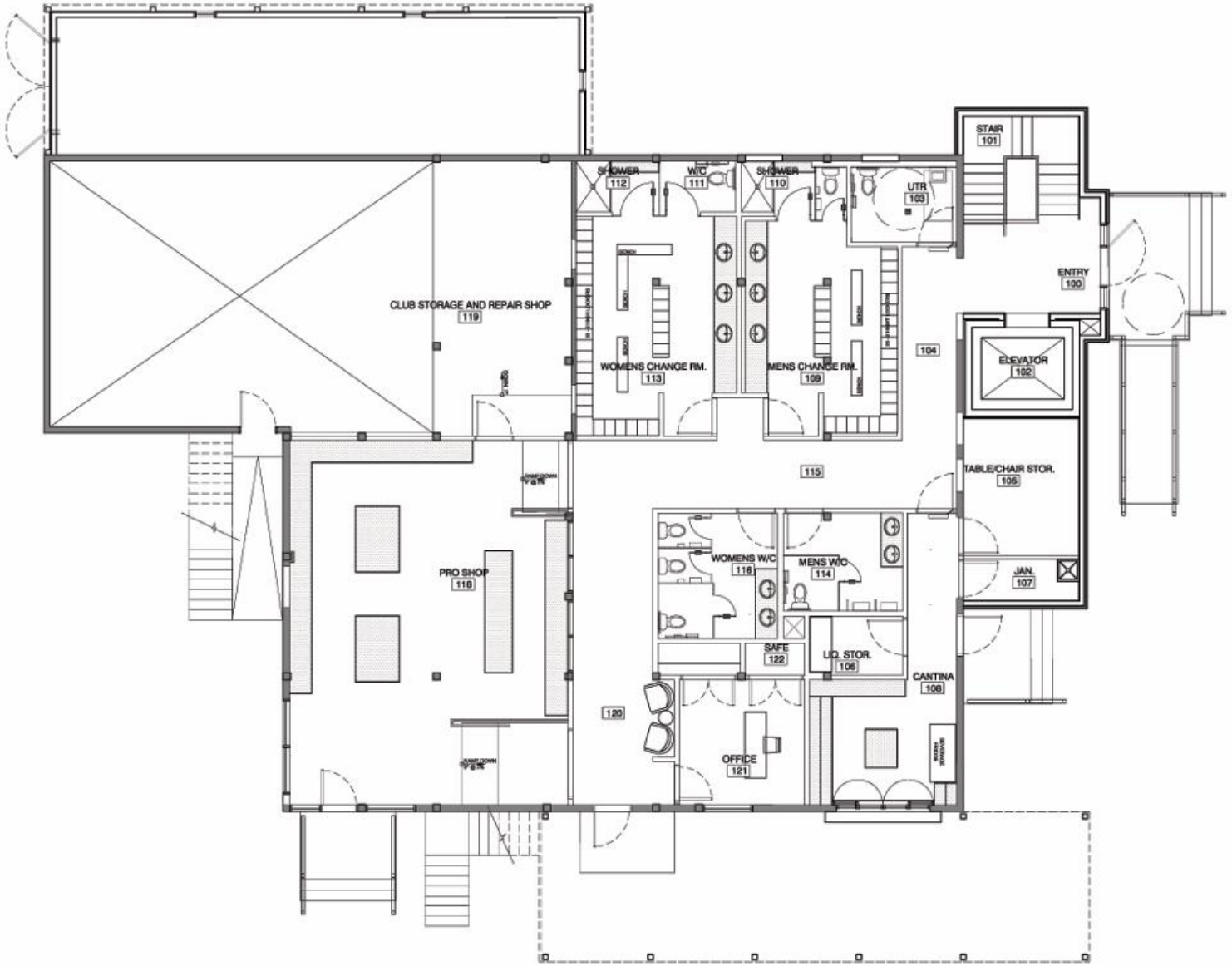

RCGC FLOOR PLAN DINING ROOM

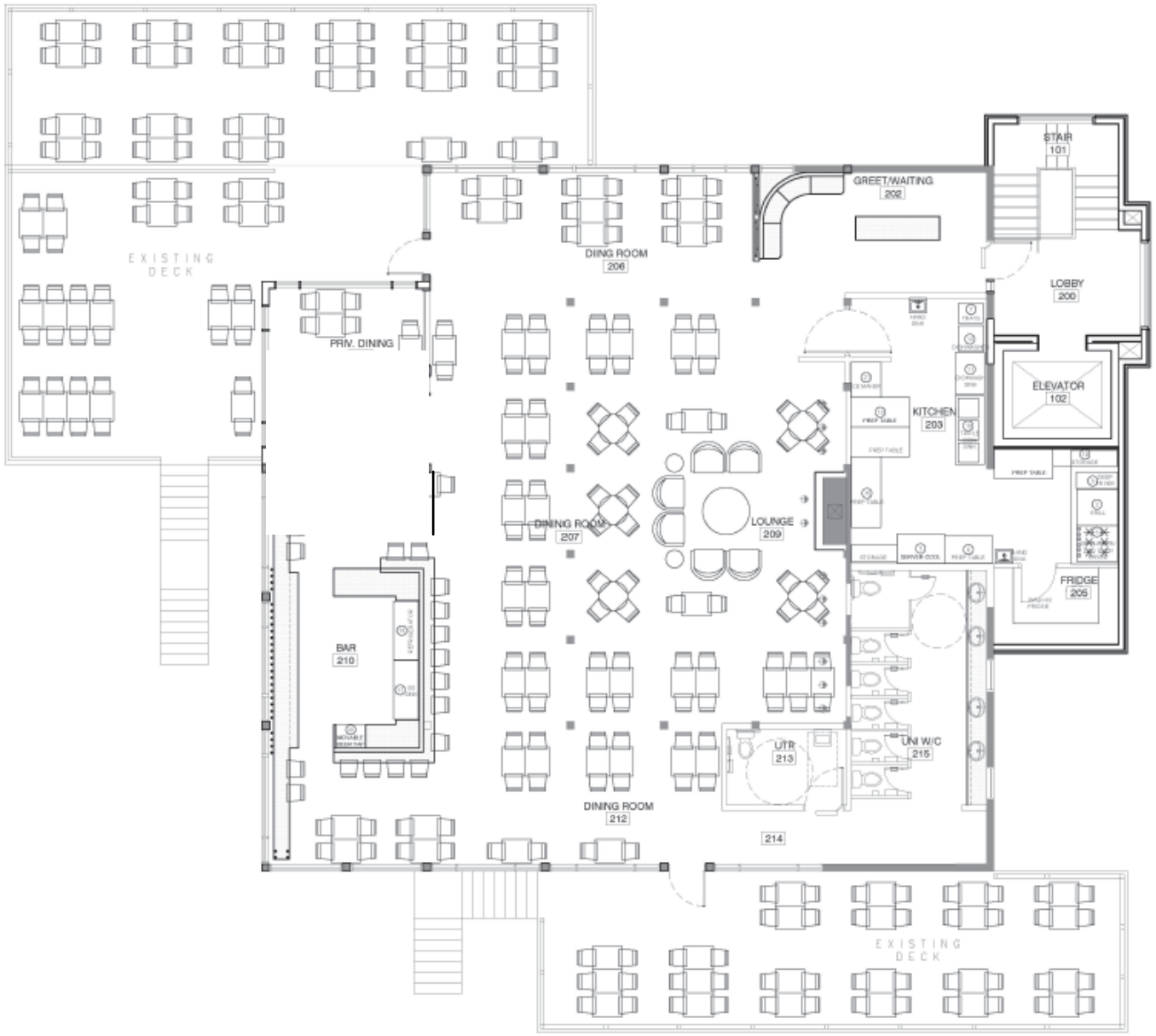

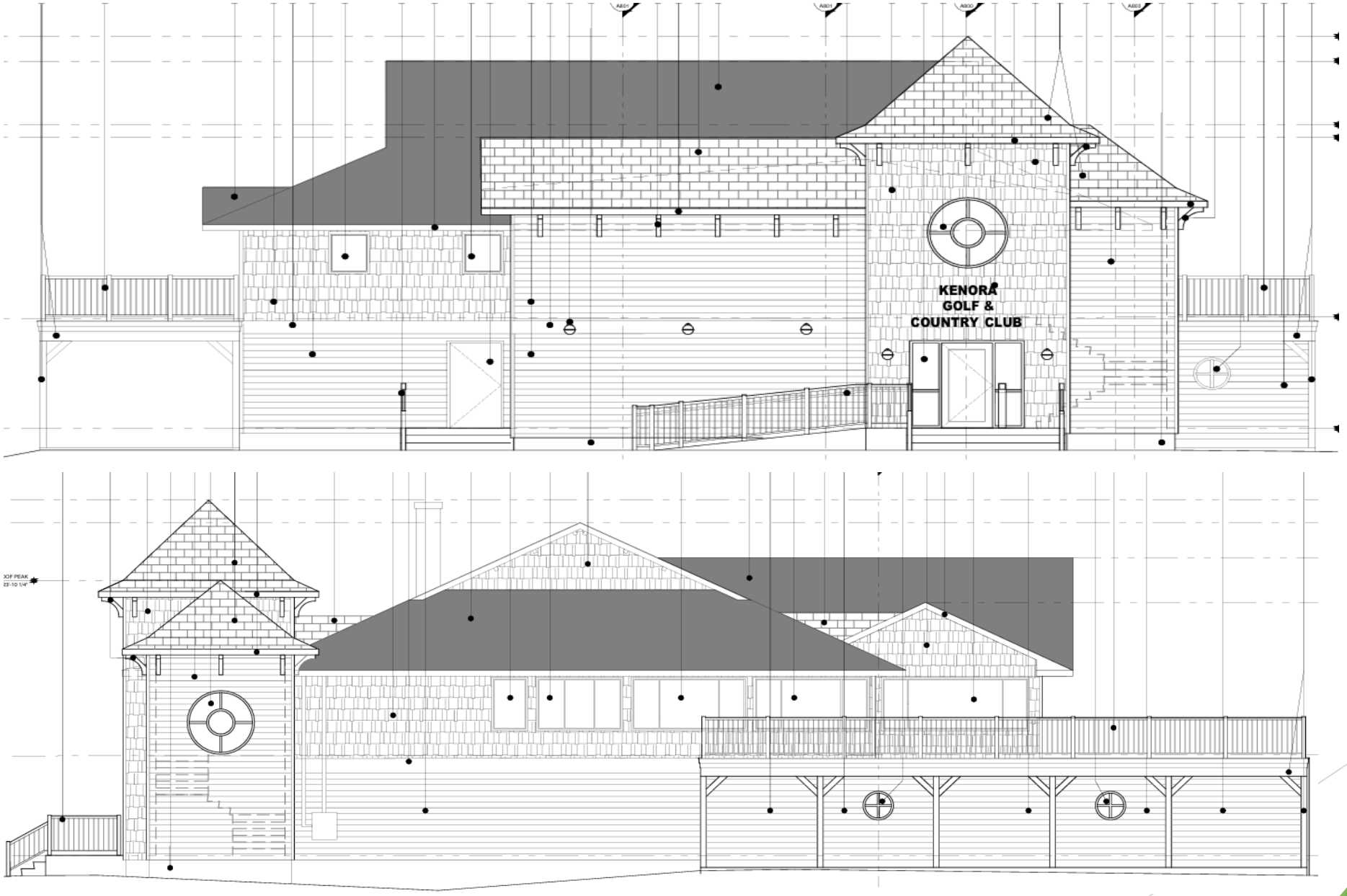
KENORA
GOLF &
COUNTRY CLUB

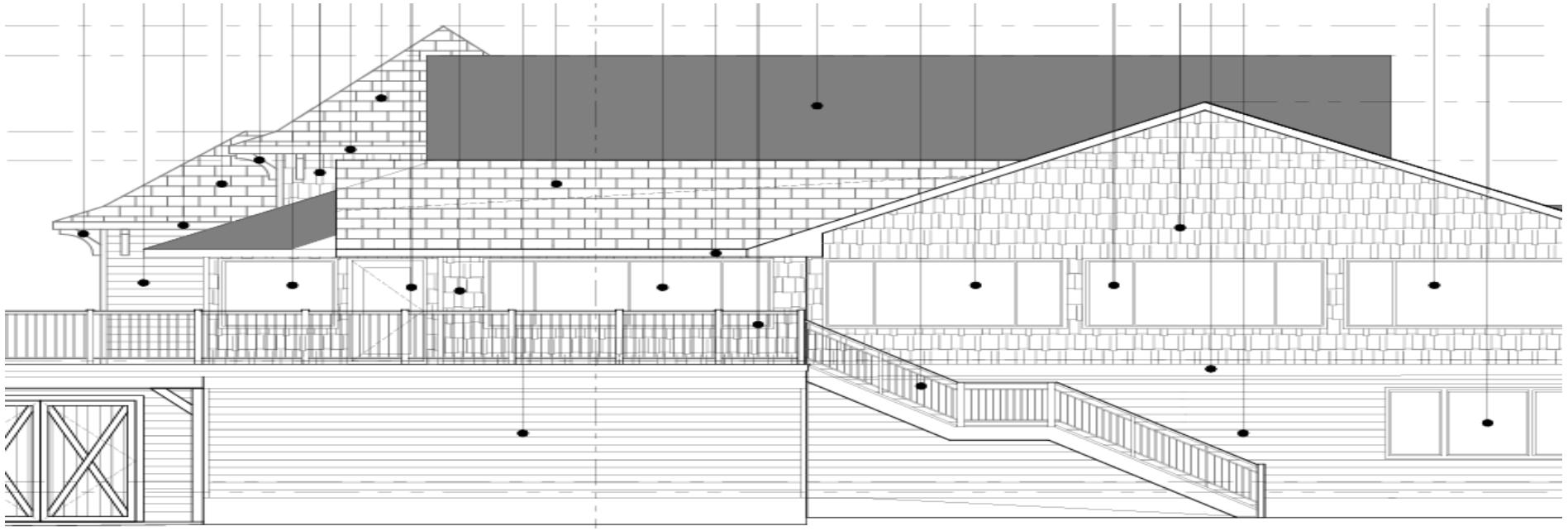

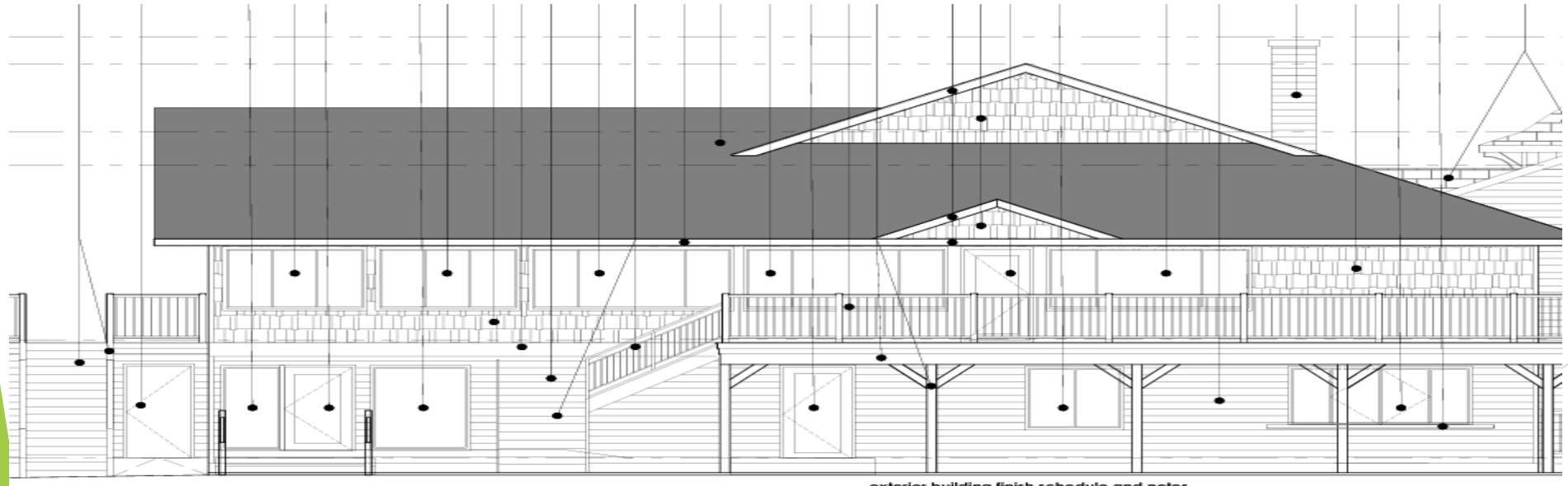

exterior building finish schedule and notes

HELP US AIM FOR THE FUTURE OF KENORA GOLF & COUNTRY CLUB

We are now **accepting donations** in support of the KGCC Revitalization Project. Every contribution—large or small—helps move us closer to our goal and brings this vision to life.

Tax-deductible receipts are available for eligible donations, making your contribution an investment not only in KGCC, but in the future of recreation and golf in our community.

Your support will help us **revitalize our club house, improve accessibility, create a more inclusive experience and modernize KGCC for generations to come.**

For more information, please contact Karen Lewis or Marcy Little, co-chairs of the KGCC Board Fundraising Committee

Together we can AIM higher!